L. M. GOTTSCHALK.

ARDENNES MAZURKA,	$1 00
BAMBOULA,	1 00
BANANIER,	35
BANJO (Grotesque Fantasie),	1 25
BATAILLE,	1 50
BERCEUSE (Cradle Song),	75
CHANT DU MARTYRS,	75
CHANT DU SOLDAT,	2 00
DANSE OSSIANIQUE,	50
DERNIER AMOUR,	1 00
DYING POET,	60
FAIRY LAND SCHOTTISCHE,	75
FAVORITA (La),	2 00
FOREST GLADE POLKA,	60
" " " à quatre mains,	75
GITANELLA,	50
GOD SAVE THE QUEEN,	1 25
GRANDE MARCHE SOLANNELLE,	2 50
GRAND SCHERZO,	1 00
HOME, SWEET HOME,	1 00
HURRAH GALOP,	60
ILLUSIONS PERDUES,	75
IMPROMPTU,	1 25
JERUSALEM,	1 25
JEUNESSE MAZURKA,	50
LA CHUTE DES FEUILLES (Nocturne),	1 50
LA COLOMBE POLKA (The Dove),	1 00
LA GALLINA (Danse Cubaine),	75
" " " " à quatre mains,	1 25
LA JOTA ARAGONESA,	50
LA SERENADE (Ballade),	50
LAST HOPE (Religious Meditation),	1 00
" " (Four Hands),	1 00
LOVE AND CHIVALRY,	75
MANCHEGA,	$ 75
MARCHE DE NUIT,	1 00
MARCHE FUNEBRE,	1 00
MINUET À SEVILLE,	1 25
MORTE (Lamentation,)	1 00
MISERERE (Trovatore),	1 25
MURMURES EOLIENS,	1 50
O MA CHARMENTE,	50
OJOS CRIOLLOS (Danse Cubaine),	75
" " " " à quatre mains,	1 25
ORFA GRAND POLKA,	60
OVERTURE TO WM. TELL, à quatre mains,	2 50
PASTORELLA E CAVALLIERE,	1 50
PASQUINADE,	75
PENSÉE POÉTIQUE,	75
PENSIVE POLKA REDOWA,	50
POLONIA,	1 50
PRINTEMPS D'AMOUR MAZURKA,	1 50
RADIEUSE GRAND WALTZ, Solo, 75,—4 hands,	1 50
REFLETS DU PASSÉE (Ballade),	75
REPONDS MOI (Danse Cubaine), à quatre mains,	1 25
RICORDATE (Nocturne),	60
LA SCINTILLA. (The Spark),	75
" " " " à quatre mains.	75
SOUVENIR D'ANDALOUSIE,	1 00
SOUVENIR DE LA HAVANE,	1 25
SOLITUDE,	75
SUIS MOI,	75
TREMOLO,	1 50
UNION (Paraphrase de Concert),	1 75
VALSE POETIQUE,	1 00
WATER SPRITE POLKA,	1 00

Boston: OLIVER DITSON & CO.

New York: C. H. DITSON & CO. (Successors to J. L. PETERS.)

Chicago: LYON & HEALY.

Philadelphia: J. E. DITSON & CO. (Successors to LEE & WALKER.)

San Francisco: SHERMAN, HYDE & CO.

Cincinnati: DOBMEYER & NEWHALL.

PASQUINADE.

CAPRICE.

(M.M. ♩=84.)

par L. M. GOTTSCHALK.

Piano.

mzf

senza rall.

8va

f

mzf

Entered according to Act of Congress, A.D. 1870, by Wm. Hall & Son, in the Clerk's Office of the U. S. Dis't Court of the Southern District of New York.

8va

f mzf

cres.

dim. senza rall. mzf

f

m.d.

m.g.

8va

mzf

f

8va

f mzf

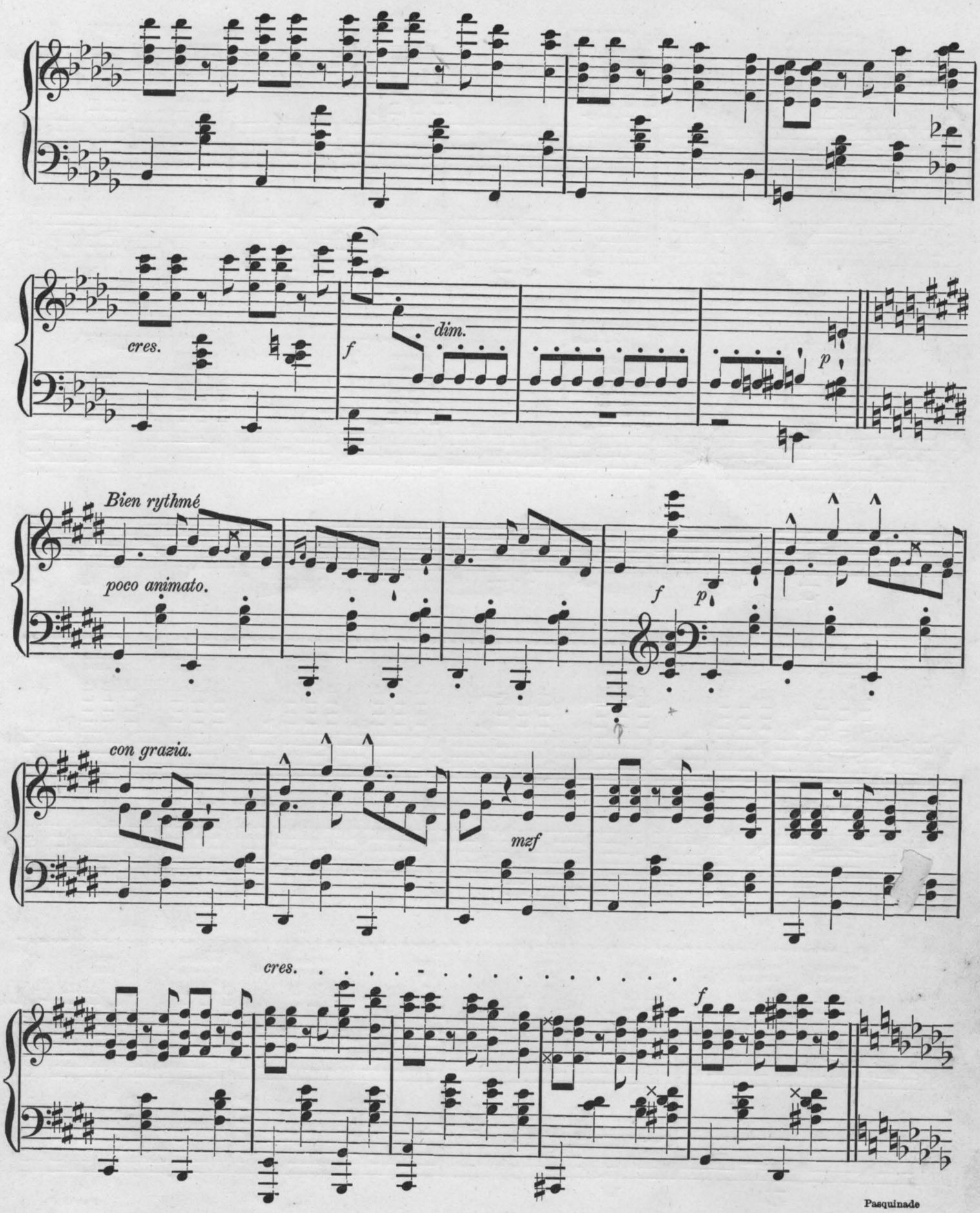
cres.
f
dim.
p
Bien rythmé
poco animato.
f
p
con grazia.
mzf
cres.
f

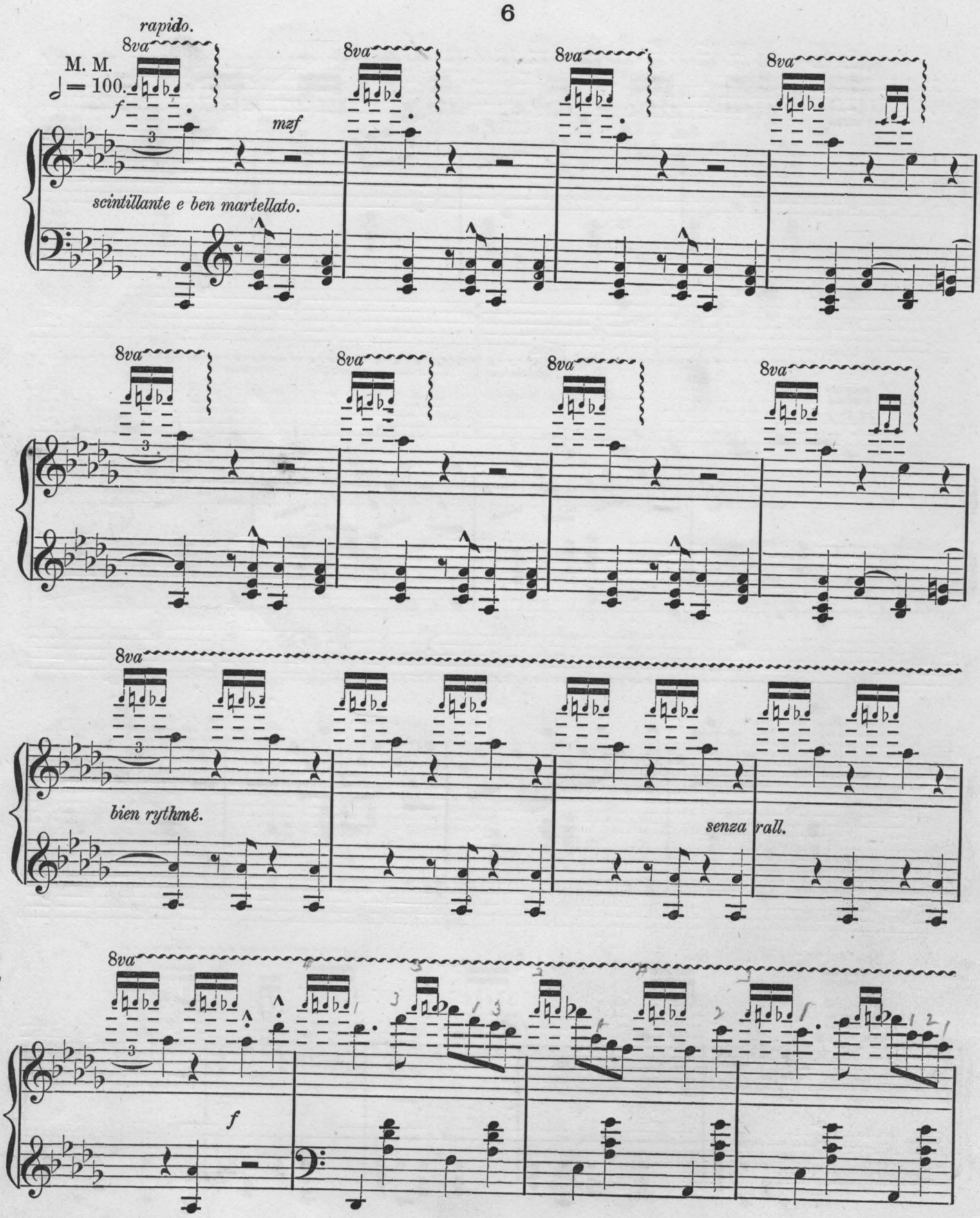
rapido.
M. M.
♩= 100.
8va
f
mzf
scintillante e ben martellato.
bien rythmé.
senza rall.

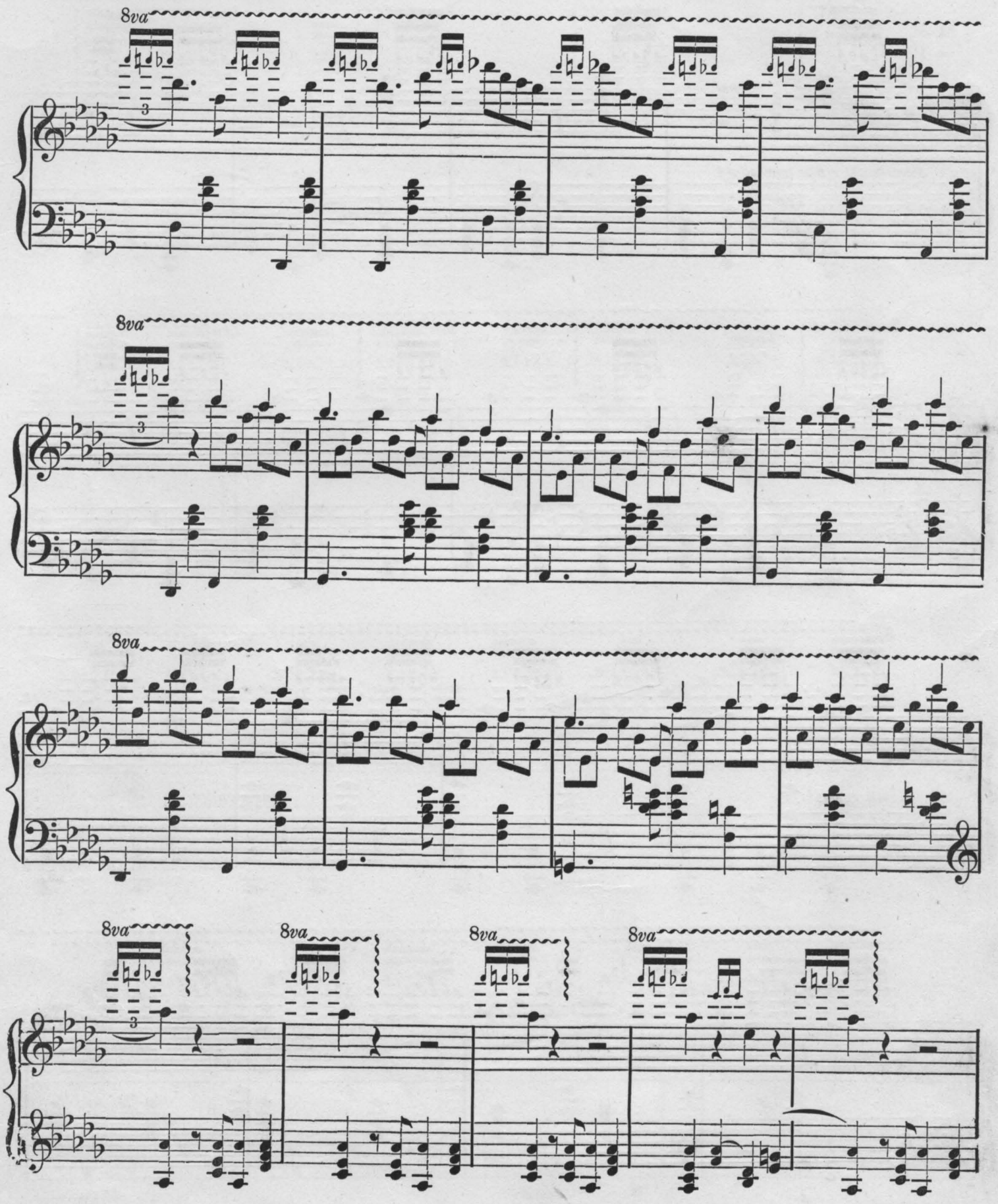
8va
8va
8va
8va
8va
8va
8va

8va

8va

f

8va

8va

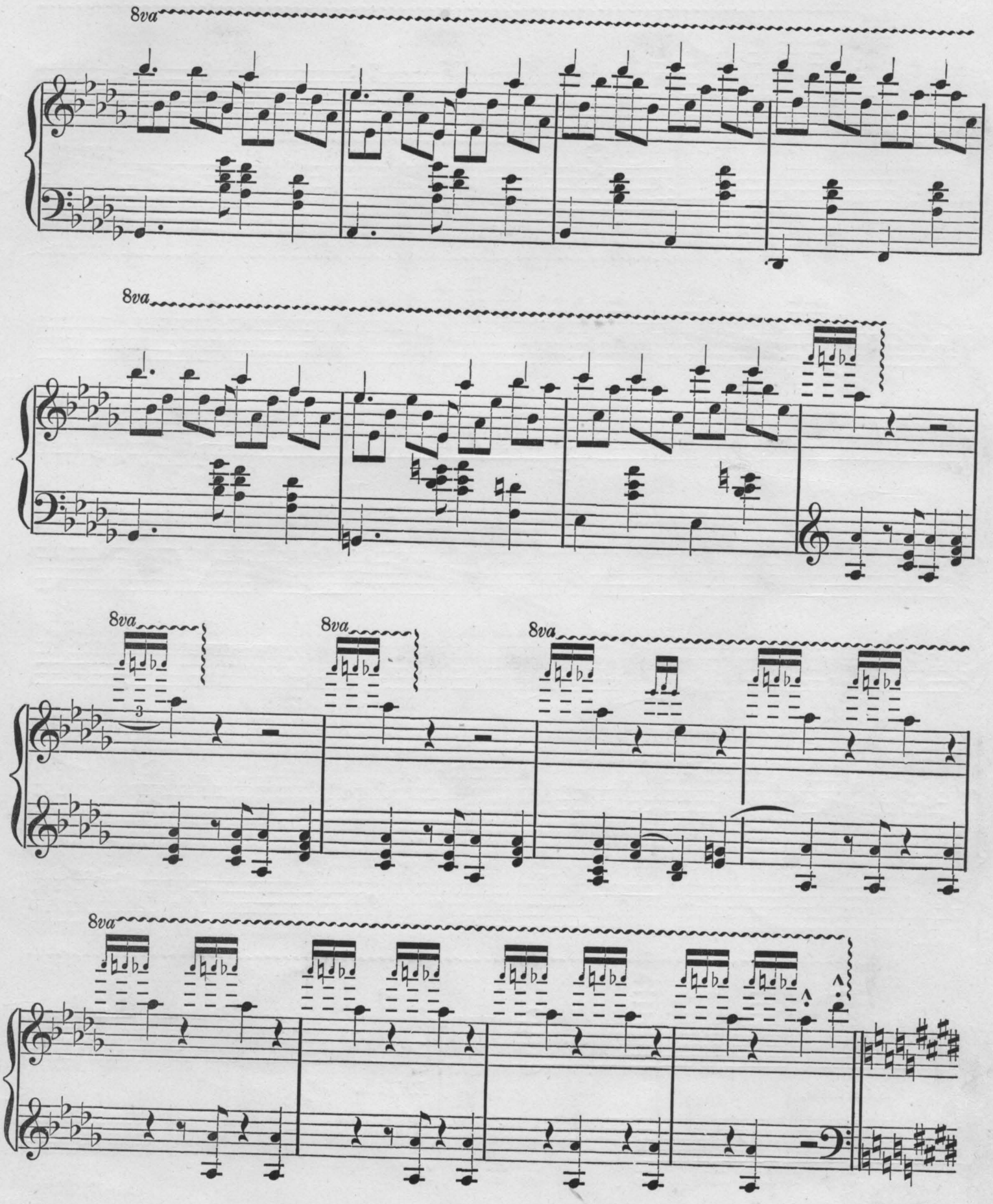
8va
8va
8va
8va
8va
8va

8va

grazioso.

rapido.

8va

f

8va

8va

con impeto.

8va

f

8va

f

8va

Scintillante.

Brillante.

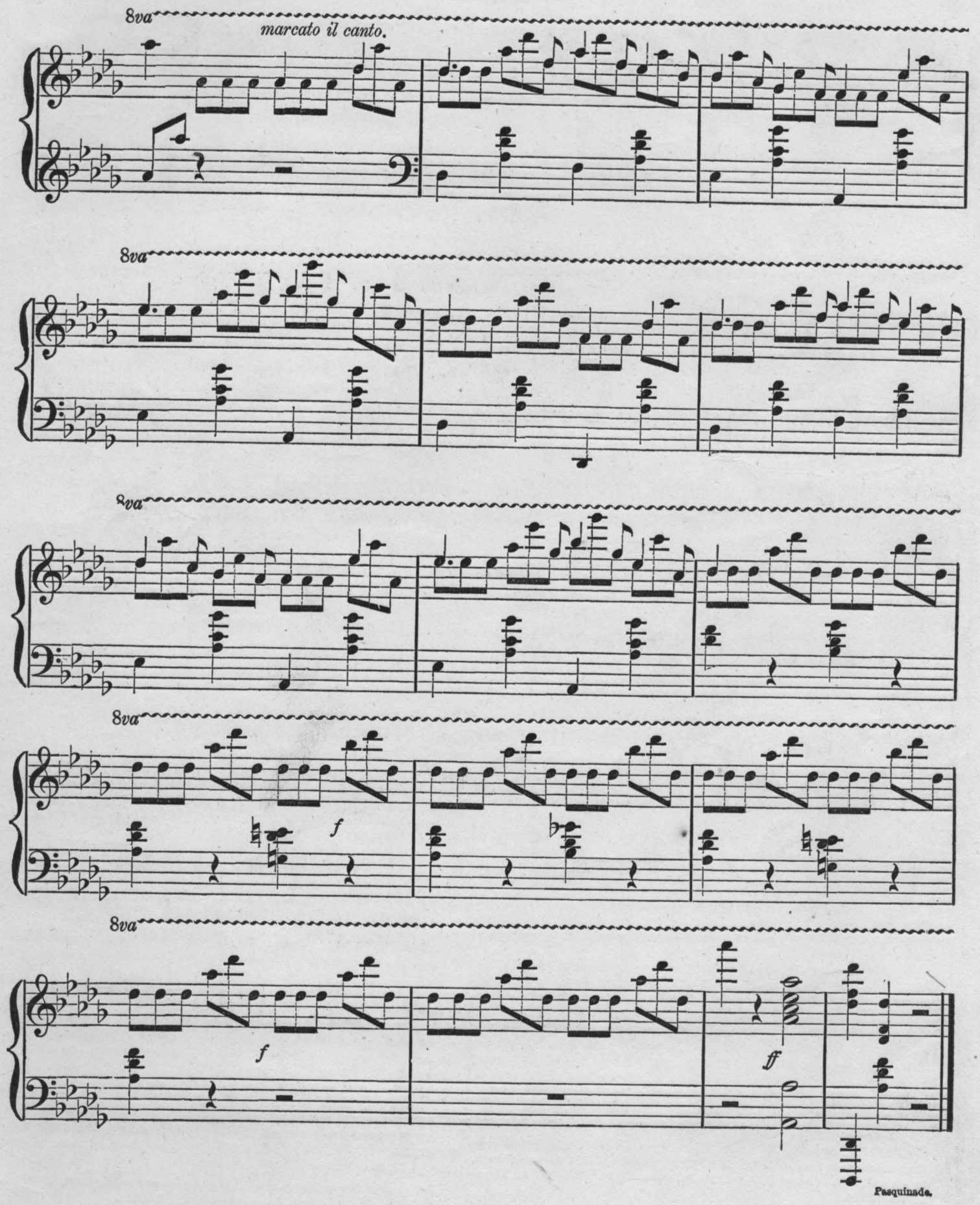
8va
marcato il canto.
8va
8va
8va
f
8va
f
ff

AT THE GREAT MUSICAL INSTRUMENT STORE

—OF—

J. C. HAYNES & CO.,

33 COURT STREET, BOSTON,

May be found a very great variety, including all

ORCHESTRAL INSTRUMENTS, all BAND INSTRUMENTS, and, positively, all other instruments in common use, with the single exception of Pianos.

Orders from any part of the country promptly attended to.

A grand **ILLUSTRATED CATALOGUE** of 142 large pages, with plates and 2,000 descriptions of instruments, and their prices, has been prepared, and lists from it describing any instrument you desire to know about, will be sent free on application. But a few of the descriptions can here be inserted.

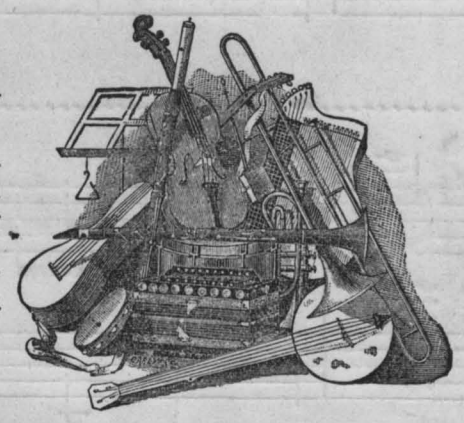

THE BEST AMERICAN AND FOREIGN INSTRUMENTS CONSTANTLY ON HAND.

As respect the latter, J. C. HAYNES & CO., have special facilities for importation, and can assure their patrons of the possession of the best instruments made in Europe.

THE MAN WITH THE CORNET

is respectfully introduced to the notice of all. He, of all players, is perhaps the most in demand. He is the show player in bands. The orchestra cannot do without him. He is just the man to lead off the singing in a large congregation or assembly, and is an attractive feature at any social gathering.

Seriously, the CORNET is one of the chief instruments of the times.

He who learns the Cornet, will easily learn all other band instruments; — as all are played upon the same principle.

He who blows the Cornet does an excellent thing for his lungs and his health. So say the doctors.

He who learns the Cornet can confer a great pleasure on his friends, and be very useful in any singing meeting.

Boys who learn the Cornet can make all the noise they wish to, in the best way.

There's no reason why the Cornet, with the other instruments that go with it, should not be common in Sunday Schools and Day Schools in connection with singing, and it is of the greatest use in congregations, and in choirs that have small organs for accompaniment.

Nearly forty kinds of Cornets are described in the Illustrated Catalogue. They vary in price according to the material, &c. Quite a number are priced between $22.00 and $32.00. They can be bought as low as $10.00, with a good wood case included.

A genuine **COURTOIS CORNET**, in case, costs $65.00, and without doubt is the best Cornet manufactured. For those not wishing one so expensive, we can say that *No. 70*, on page 17 of our Catalogue, is received with great favor by all good judges of Cornets, and has a tone and finish with which no player can properly find fault; indeed, is warranted to give entire satisfaction to the most critical. Price, $20.00.

Other Band Instruments, such as **ALTOS,** $12.00 to $40.00, **TENORS,** $14.00 to $50.00, **BARITONES,** $16.00 to $60.00, and **BASSES,** $19.00 to $80.00, may be considered as magnified Cornets, and sell according to size and material; one monster Bell Upright Instrument being priced $170.00.

Special discount to Bands.

FLUTES are always in favor. There are nearly 50 kinds; prices vary from a dollar for the plainest, to $100.00 for a genuine Buffet Boehm System, in elegant case. Choice Flutes from $8.00 to $35.00. Real H. F. Meyer Flutes, $50.00.

TROMBONES and HELICON TUBAS.

VIOLINS AND GUITARS.

THE VIOLIN, the most expressive of all instruments, and best fitted to interpret the finest musical thoughts, is coming into extensive use, and more and more by lady players. A most appropriate instrument. It is a very pleasant thing where one member of a family can play the piano or organ, that another should learn the violin. These, with vocal music, create a variety, and add much to the enjoyment of evenings at home. Of Violins there are many kinds. For those who merely wish to learn little airs, and do not care for fine quality, there are cheap instruments as low as $1.50.

For $3.00 or $5.00, one can do very well, and may select from that to $40.00 or $50.00, according to taste and a desire for the very best.

GUITARS are still in favor. About 20 varieties are on hand. Low priced instruments for $1.50 to $5.50. Prices rise to $24.00 to $28.00, for which the latter prices the "American Our Favorite," Medium and Concert sizes, are sold. They are highly recommended, and are fit for the fingering of the most skilled Don or Hidalgo. Extra finished cases may add $5.00 or so to these prices.

VIOLONCELLOS. 14 kinds. $9.00 to $150.00.
VIOLAS or TENOR VIOLINS. $4.00 to $20.00.
DOUBLE BASSES. $20.00 to $110.00.

ELEGANT INSTRUMENTS FOR PRESENTS.

ACCORDEONS. Of these there is quite a variety, and the most showy are truly elegant, and worth purchasing, if only for ornaments of a boudoir table.

Fine instruments for from $12.00 to $18.00. Good servicable ones, at from $1.50 to $6.00.

MUSIC BOXES; all sizes, from the tiny tin-cased affair that can be carried in the pocket ($2.50), to the immense $120.00, box with 12 inch cylinder, harp harmonique and piccolo. Many of the moderate priced ones are very satisfying.

THE BOYS AND GIRLS

are well remembered in the great store.

DRUMS, FIFES, CASTANETS, CLAPPERS, JEWS-HARPS, METALOPHONES, WHISTLES, HARMONICAS, and the cheaper instruments of all kinds, make quite an attractive variety.

All parts of instruments needed for replacing or repairing, constantly on hand, also the best of strings and all musical merchandise.